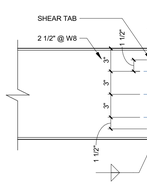

IF REACTIONS ARE NOT INDICATED, CONNECTIONS SHALL DEVELOP 50% OF THE MAXIMUM TOTAL UNIFORM LOAD INDICATED IN PART 3 OF THE AISC MANUAL OF STEEL CONSTRUCTION.

2 S-401 TYP SHEAR TAB CONNECTION
1 1/2" = 1'-0"

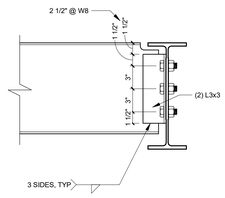

UNLESS OTHERWISE NOTED OR DETAILED, PROVIDE THE FOLLOWING MINIMUM CONNECTION:

IF REACTIONS ARE NOT INDICATED, CONNECTIONS SHALL DEVELOP 50% OF THE MAXIMUM TOTAL UNIFORM LOAD INDICATED IN PART 3 OF THE AISC MANUAL OF STEEL CONSTRUCTION.

1 S-401 TYP DOUBLE ANGLE CONNECTION
1 1/2" = 1'-0"

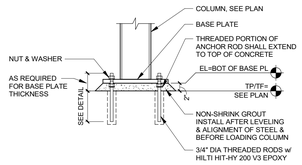

EPOXY ANCHOR SETTING DETAIL
NOT TO SCALE

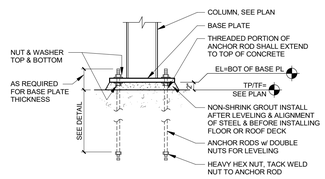

CAST IN PLACE ANCHOR SETTING DETAIL
NOT TO SCALE

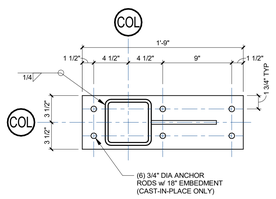

PL5
1 1/2" = 1'-0"

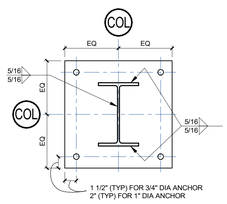

COLUMN	BASE PLATE	ANCHOR RODS
W6	3/4"x12"x12"	(4) 3/4" DIA w/ 8" EMBEDMENT (EPOXY PERMITTED)
W8	1"x16"x16"	(4) 1" DIA w/ 18" EMBEDMENT (CAST-IN-PLACE ONLY)

PL4
NOT TO SCALE

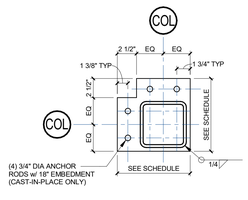

COLUMN	BASE PLATE
HSS3x3	3/4"x6 1/2"x6 1/2"
HSS4x4	3/4"x7 1/2"x7 1/2"
HSS5x5	3/4"x8 1/2"x8 1/2"
HSS6x6	3/4"x9 1/2"x9 1/2"

PL3
NOT TO SCALE

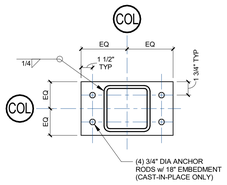

COLUMN	BASE PLATE
HSS4x4	3/4"x5 1/2"x10"
HSS5x5	3/4"x6 1/2"x11"
HSS6x6	3/4"x7"x12"

PL2
NOT TO SCALE

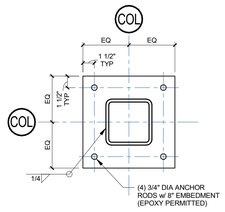

COLUMN	BASE PLATE
HSS4x4	3/4"x10"x10"
HSS5x5	3/4"x11"x11"
HSS6x6	3/4"x12"x12"

PL1
NOT TO SCALE

TowerPinkster
Architecture · Engineering · Interiors

Risepointe
architecture • design • interiors
1 N O R T H M A I N S T R E E T
S E A T T L E , W A 9 8 1 0 3
P : 2 2 4 . 5 9 7 . 5 5 9 7

PROPOSED SITE IMPROVEMENTS FOR:
towneSouth CHURCH
TOWNE SOUTH CHURCH
2224 PEARTREE RD.
ELIZABETH CITY, NC 27909

KEY PLAN

ARCHITECTURE
RISEPOINTE
CONTACT: CHRIS STRASSER
200 N HARRISON ST UNIT 101
ALGONQUIN, IL 60102
P:815.900.8067
WWW.RISEPOINTE.COM

GENERAL CONTRACTOR
A.R. CHESSON
CONTACT:CHRIS MORRIS
126 E RICH BLVD
ELIZABETH CITY, NC 27909
P:252.338.6171
WWW.ARCHESSON.COM

CIVIL ENGINEERING
EASTERN CAROLINA CONSTRUCTION
CONTACT: BRIANT ROBEY
154 US HWY 158 E
CAMDEN, NC 27921
P:252.621.3970
WWW.EASTERNCAROLINAENGINEERING.COM

STRUCTURAL
TOWER PINKSTER
CONTACT: BAILEY RAMLER
4 FULTON ST E #200
GRAND RAPIDS, MI 49503
P:616.794.6225
WWW.TOWERPINKSTER.COM

MECHANICAL
TOWER PINKSTER
CONTACT: DENVER WESSELS
4 FULTON ST E #200
GRAND RAPIDS, MI 49503
P:616.456.9944
WWW.TOWERPINKSTER.COM

ELECTRICAL
TOWER PINKSTER
CONTACT: CONNOR NICKELSON
4 FULTON ST E #200
GRAND RAPIDS, MI 49503
P:616.456.9944
WWW.TOWERPINKSTER.COM

PLUMBING
TOWER PINKSTER
CONTACT: DENVER WESSELS
4 FULTON ST E #200
GRAND RAPIDS, MI 49503
P:616.456.9944
WWW.TOWERPINKSTER.COM

AUDIO - VIDEO - LIGHTING - ACOUSTICS
LIVESPACE
CONTACT: JOHN HENRY
4995 STARR ST SE
GRAND RAPIDS, MI 49546
P:844.572.8547
WWW.LIVESPACE.COM

INFORMATION TECHNOLOGY
INTULSE
CONTACT: CHRIS STIEB
120 FOXSHIRE DR
LANCASTER, PA 17601
P:717.795.5393
WWW.INTULSE.COM

NO	DESCRIPTION	ISSUE DATE
A	ISSUED FOR PERMIT	2026.03.23
B	ISSUED FOR 95% CD	2026.04.30

PROJECT NAME
TOWNE SOUTH CHURCH
2224 PEARTREE RD,
ELIZABETH CITY, NC 27909

CURRENT ISSUE
ISSUED FOR 95% CD
2026.04.30

SHEET NAME
TYP FRAMING DETAILS

PROJECT NUMBER
25-623

SCALE
As indicated

DRAWING NUMBER
S-401

COPYRIGHT 2024 RISEPOINTE ALL RIGHTS RESERVED
USE BY WRITTEN PERMISSION ONLY